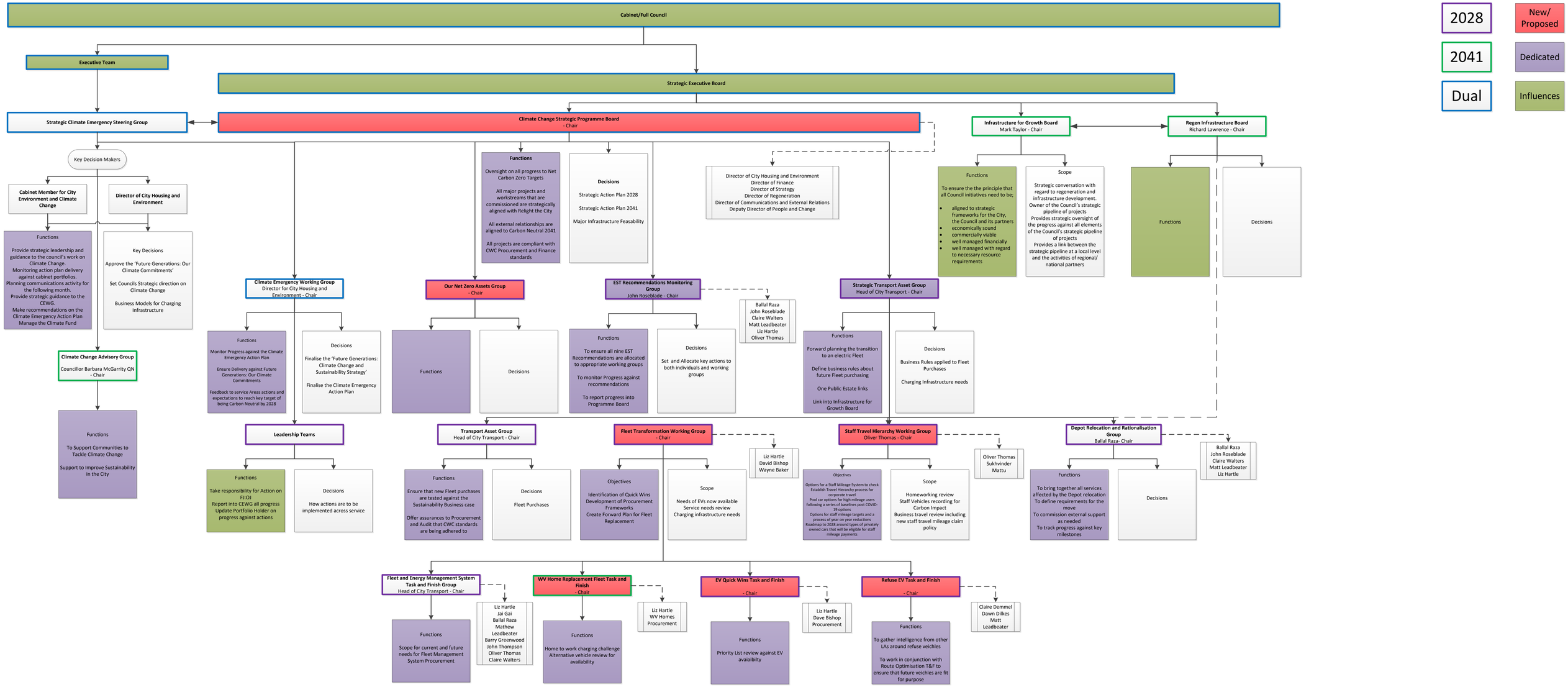
2028
New/ Proposed
2041
Dedicated
Dual
Influences
Cabinet/Full Council
Executive Team
Strategic Executive Board
Strategic Climate Emergency Steering Group
Climate Change Strategic Programme Board
- Chair
Functions
Oversight on all progress to Net Carbon Zero Targets
All major projects and workstreams that are commissioned are strategically aligned with Relight the City
All external relationships are aligned to Carbon Neutral 2041
All projects are compliant with CWC Procurement and Finance standards
Decisions
Strategic Action Plan 2028
Strategic Action Plan 2041
Major Infrastructure Feasability
Director of City Housing and Environment
Director of Finance
Director of Strategy
Director of Regeneration
Director of Communications and External Relations
Deputy Director of People and Change
Infrastructure for Growth Board
Mark Taylor - Chair
Functions
To ensure the the principle that all Council initiatives need to be;
aligned to strategic frameworks for the City, the Council and its partners
economically sound
commercially viable
well managed financially
well managed with regard to necessary resource requirements
Scope
Strategic conversation with regard to regeneration and infrastructure development.
Owner of the Council's strategic pipeline of projects
Provides strategic oversight of the progress against all elements of the Council's strategic pipeline of projects
Provides a link between the strategic pipeline at a local level and the activities of regional/ national partners
Regen Infrastructure Board
Richard Lawrence - Chair
Functions
Decisions
Key Decision Makers
Cabinet Member for City Environment and Climate Change
Director of City Housing and Environment
Functions
Provide strategic leadership and guidance to the council's work on Climate Change.
Monitoring action plan delivery against cabinet portfolios.
Planning communications activity for the following month.
Provide strategic guidance to the CEWG.
Make recommendations on the Climate Emergency Action Plan
Manage the Climate Fund
Key Decisions
Approve the 'Future Generations: Our Climate Commitments'
Set Councils Strategic direction on Climate Change
Business Models for Charging Infrastructure
Climate Change Advisory Group
Councillor Barbara McGarrity QN
- Chair
Functions
To Support Communities to Tackle Climate Change
Support to Improve Sustainability in the City
Climate Emergency Working Group
Director for City Housing and Environment - Chair
Functions
Monitor Progress against the Climate Emergency Action Plan
Ensure Delivery against Future Generations: Our Climate Commitments
Feedback to service Areas actions and expectations to reach key target of being Carbon Neutral by 2028
Decisions
Finalise the 'Future Generations: Climate Change and Sustainability Strategy'
Finalise the Climate Emergency Action Plan
Our Net Zero Assets Group
- Chair
Functions
Decisions
EST Recommendations Monitoring Group
John Roseblade - Chair
Functions
To ensure all nine EST Recommendations are allocated to appropriate working groups
To monitor Progress against recommendations
To report progress into Programme Board
Decisions
Set and Allocate key actions to both individuals and working groups
Ballal Raza
John Roseblade
Claire Walters
Matt Leadbeater
Liz Hartle
Oliver Thomas
Strategic Transport Asset Group
Head of City Transport - Chair
Functions
Forward planning the transition to an electric Fleet
Define business rules about future Fleet purchasing
One Public Estate links
Link into Infrastructure for Growth Board
Decisions
Business Rules applied to Fleet Purchases
Charging Infrastructure needs
Leadership Teams
Functions
Take responsibility for Action on FJ:OJ
Report into CEWG all progress
Update Portfolio Holder on progress against actions
Decisions
How actions are to be implemented across service
Transport Asset Group
Head of City Transport - Chair
Functions
Ensure that new Fleet purchases are tested against the Sustainability Business case
Offer assurances to Procurement and Audit that CWC standards are being adhered to
Decisions
Fleet Purchases
Fleet Transformation Working Group
- Chair
Liz Hartle
David Bishop
Wayne Baker
Objectives
Identification of Quick Wins
Development of Procurement Frameworks
Create Forward Plan for Fleet Replacement
Scope
Needs of EVs now available
Service needs review
Charging infrastructure needs
Staff Travel Hierarchy Working Group
Oliver Thomas - Chair
Oliver Thomas
Sukhvinder
Mattu
Objectives
Options for a Staff Mileage System to check Establish Travel Hierarchy process for corporate travel
Pool car options for high mileage users following a series of baselines post COVID-19 options
Options for staff mileage targets and a process of year on year reductions
Roadmap to 2028 around types of privately owned cars that will be eligible for staff mileage payments
Scope
Homeworking review
Staff Vehicles recording for Carbon Impact
Business travel review including new staff travel mileage claim policy
Depot Relocation and Rationalisation Group
Ballal Raza- Chair
Ballal Raza
John Roseblade
Claire Walters
Matt Leadbeater
Liz Hartle
Functions
To bring together all services affected by the Depot relocation
To define requirements for the move
To commission external support as needed
To track progress against key milestones
Decisions
Fleet and Energy Management System Task and Finish Group
Head of City Transport - Chair
Functions
Scope for current and future needs for Fleet Management System Procurement
Liz Hartle
Jai Gai
Ballal Raza
Mathew Leadbeater
Barry Greenwood
John Thompson
Oliver Thomas
Claire Walters
WV Home Replacement Fleet Task and Finish
- Chair
Functions
Home to work charging challenge
Alternative vehicle review for availability
Liz Hartle
WV Homes
Procurement
EV Quick Wins Task and Finish
- Chair
Functions
Priority List review against EV avaiaibilty
Liz Hartle
Dave Bishop
Procurement
Refuse EV Task and Finish
- Chair
Functions
To gather intelligence from other LAs around refuse veichles
To work in conjunction with Route Optimisation T&F to ensure that future veichles are fit for purpose
Claire Demmel
Dawn Dilkes
Matt
Leadbeater

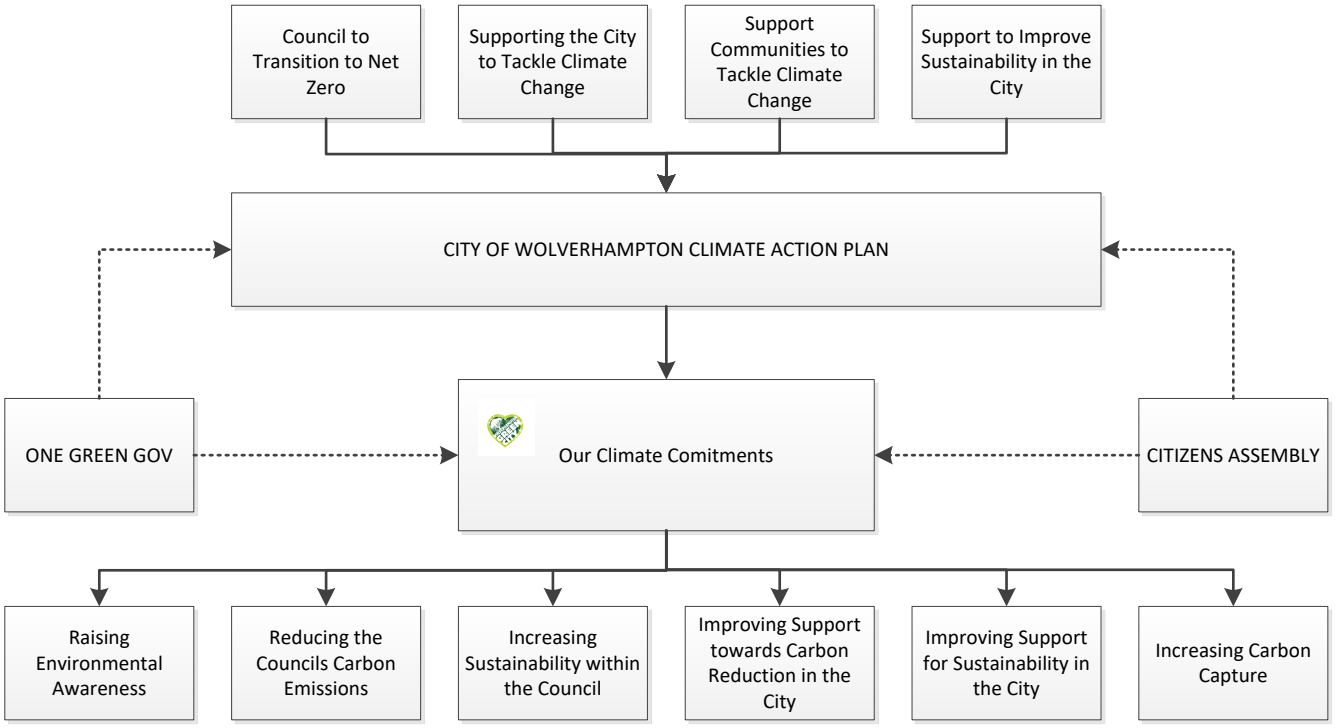
Council to Transition to Net Zero
Supporting the City to Tackle Climate Change
Support Communities to Tackle Climate Change
Support to Improve Sustainability in the City
CITY OF WOLVERHAMPTON CLIMATE ACTION PLAN
ONE GREEN GOV
Our Climate Comitments
CITIZENS ASSEMBLY
Raising Environmental Awareness
Reducing the Councils Carbon Emissions
Increasing Sustainability within the Council
Improving Support towards Carbon Reduction in the City
Improving Support for Sustainability in the City
Increasing Carbon Capture